Minutenwalzer

(Ausschnitt: Beginn)
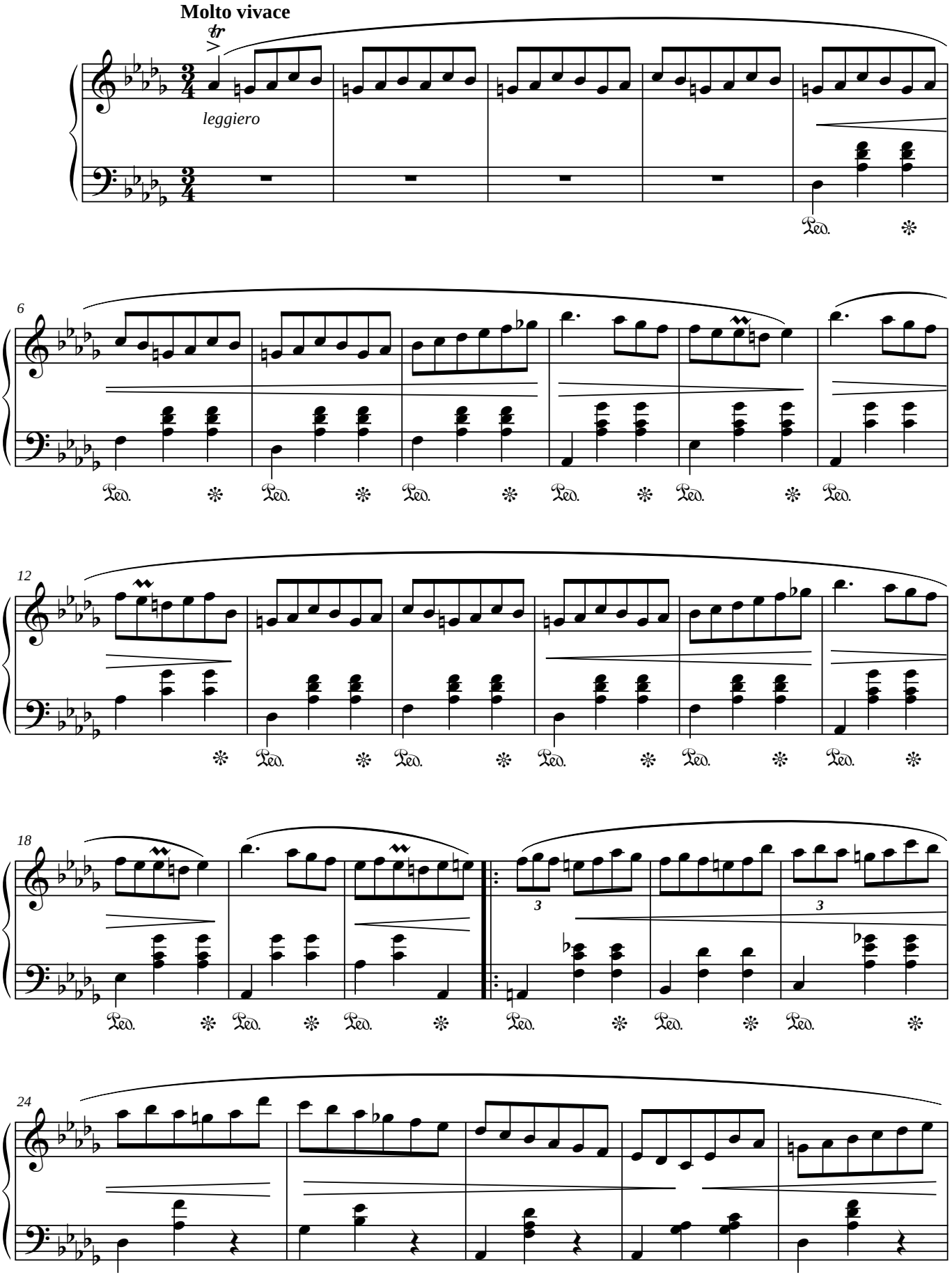
Frédéric Chopin, Op. 64 Nr. 1